Tempo = 82

Ave Maria

(Mary Sing With Joyful Heart)
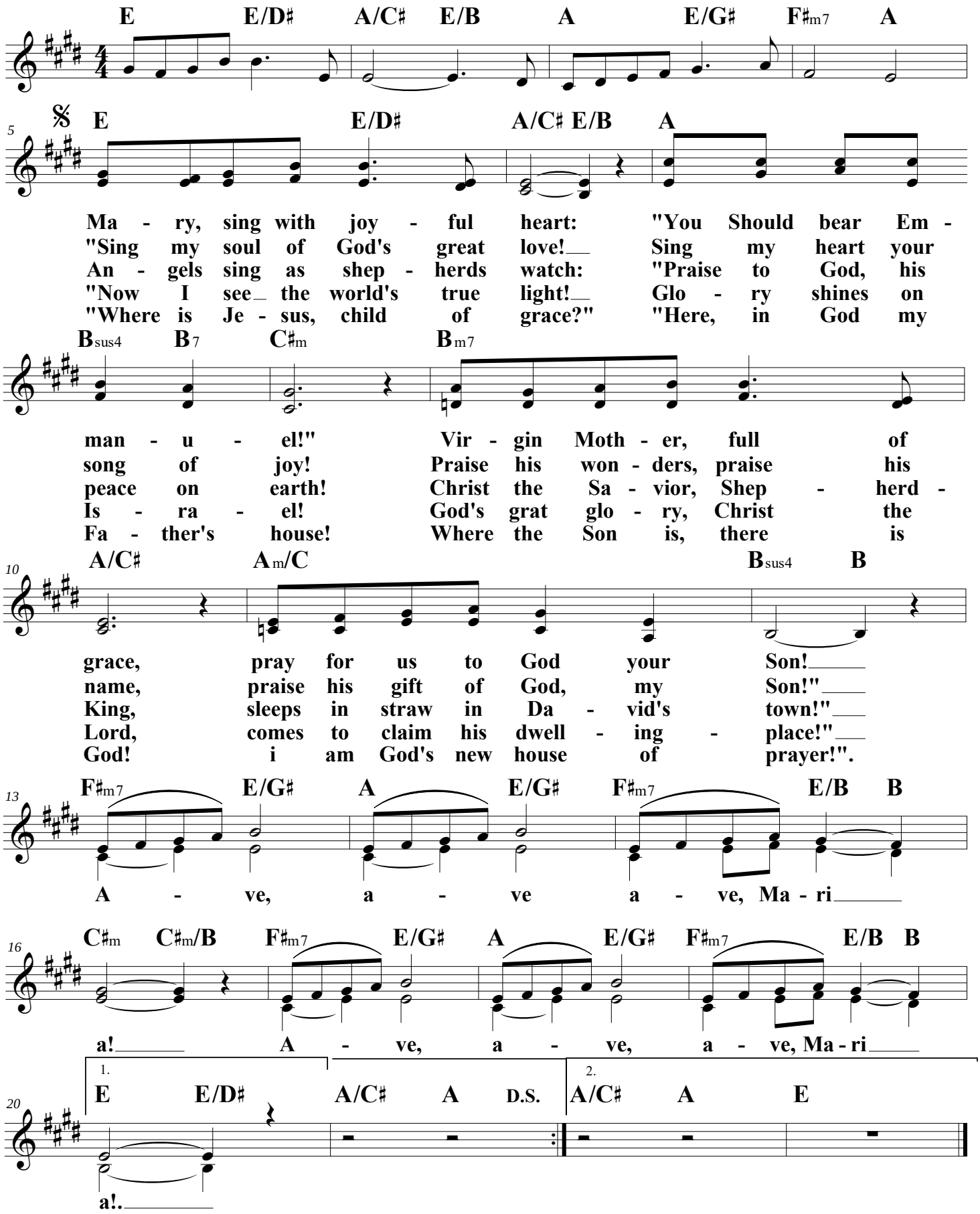
Steve Angrisano