Xin Để Lại Anh Em
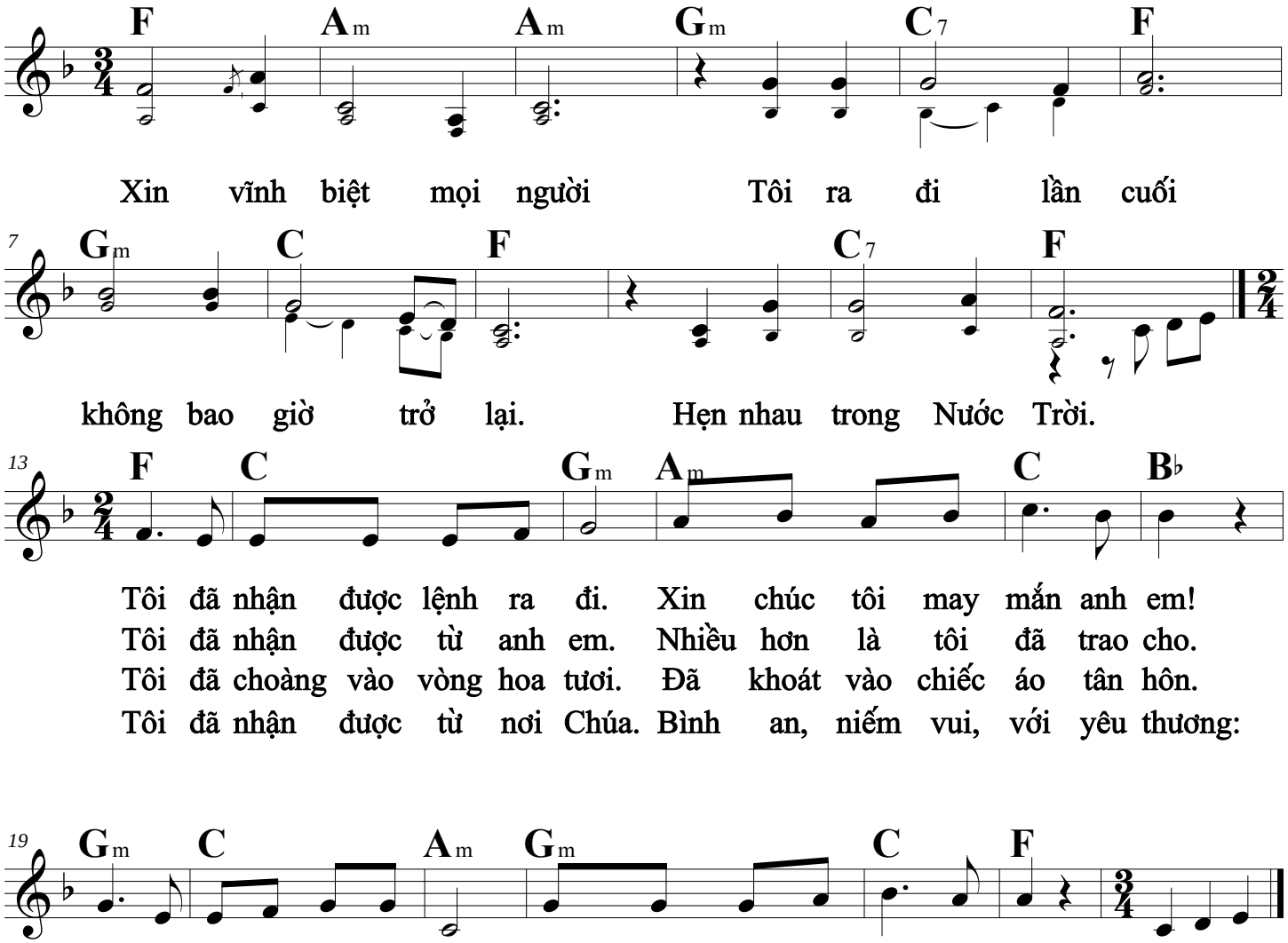
Thiện Cẩm