# Be Not Afraid

*(Guitar/Vocal)*

Based on Isaiah 43:2–3; Luke 6:20ff

Bob Dufford, SJ

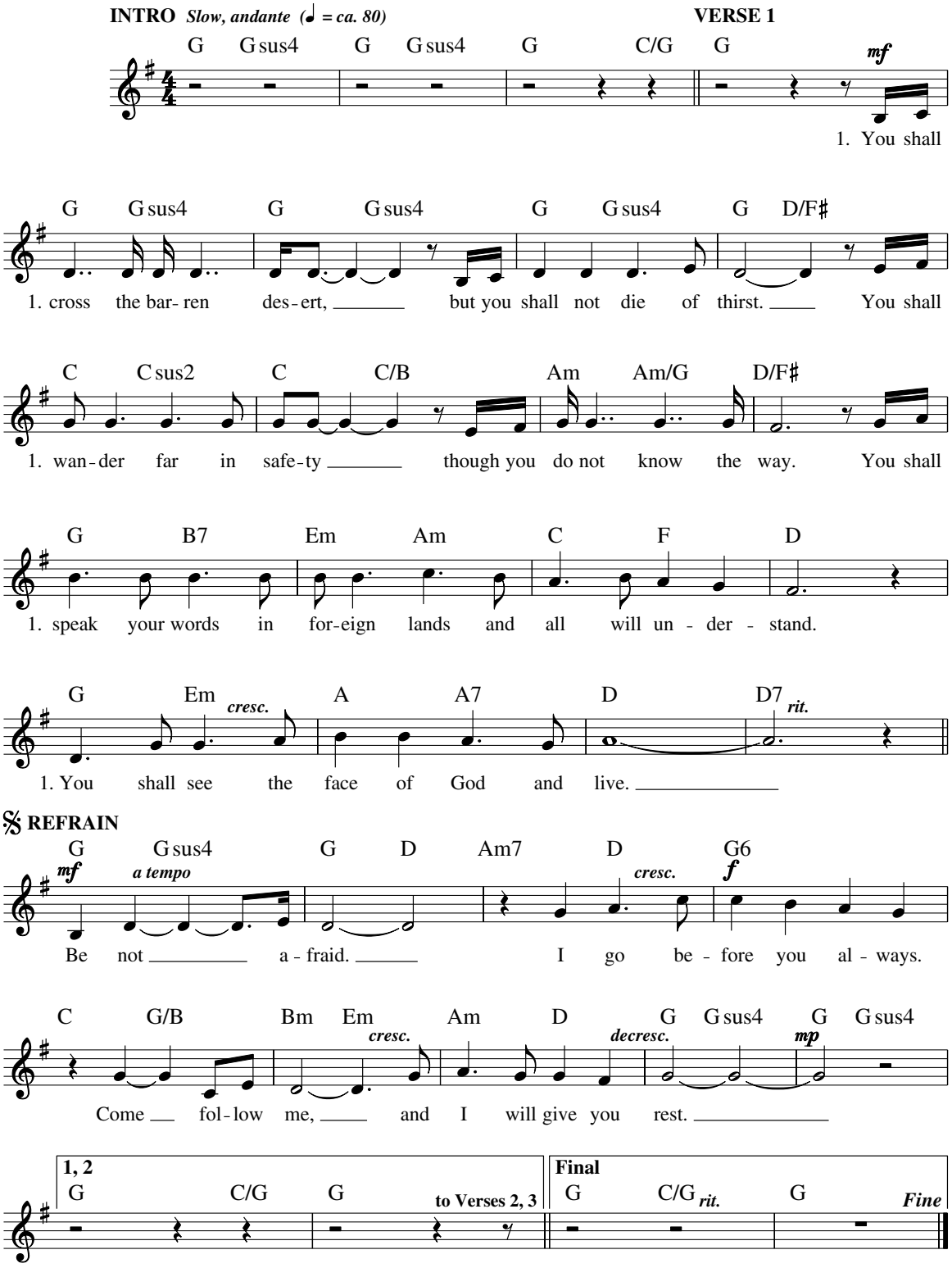


© 1975, 1979, 1991, Robert J. Dufford, SJ. Published by OCP Publications, 5536 NE Hassalo, Portland, OR 97213. All rights reserved.

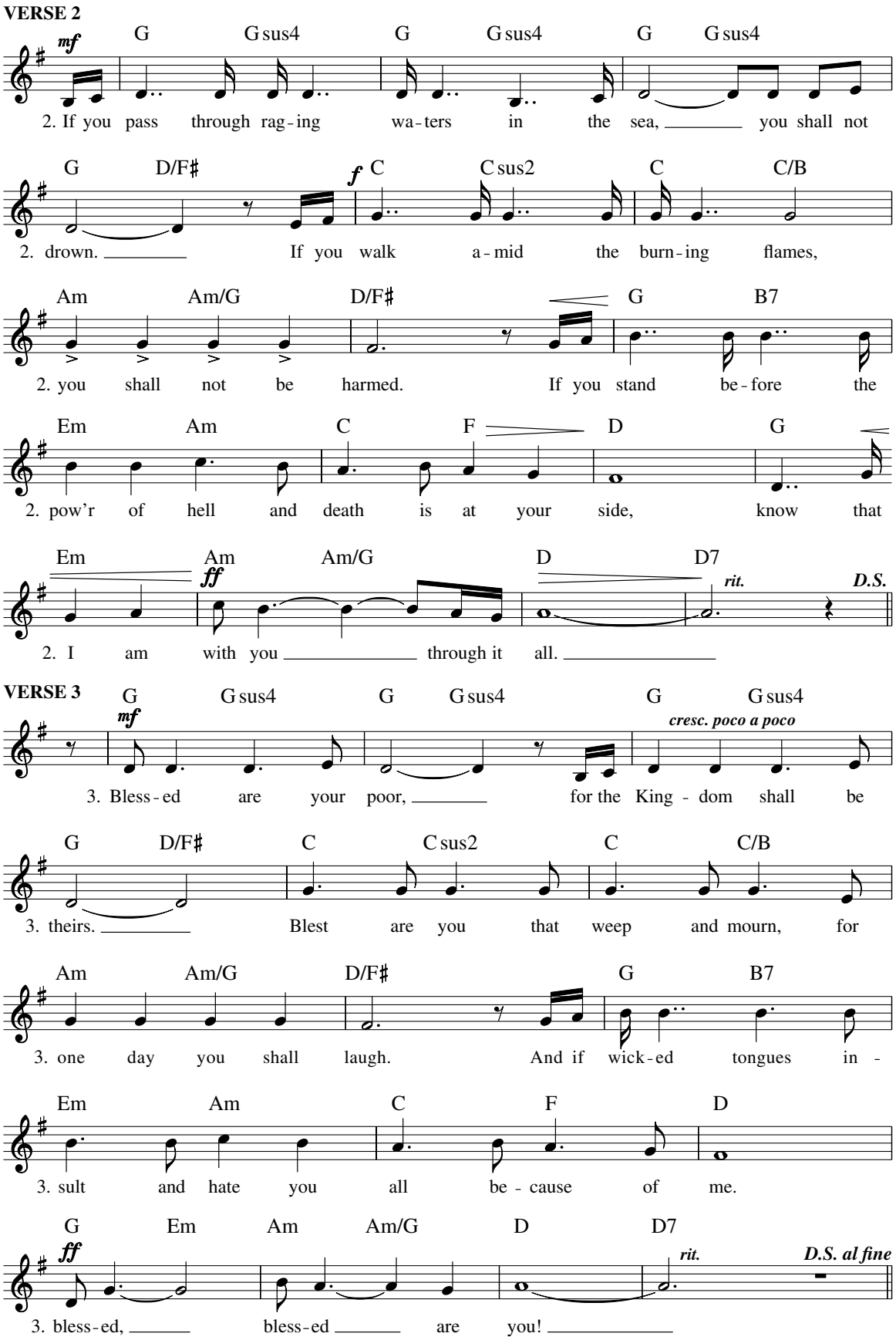
VERSE 2
mf
G G sus4 G G sus4 G G sus4
2. If you pass through rag - ing wa - ters in the sea, you shall not
G D/F♯ f C C sus2 C C/B
2. drown. If you walk a - mid the burn - ing flames,
Am Am/G D/F♯ G B7
2. you shall not be harmed. If you stand be - fore the
Em Am C F D G
2. pow'r of hell and death is at your side, know that
Em Am Am/G D D7
ff rit. D.S.
2. I am with you through it all.
VERSE 3
G G sus4 G G sus4 G G sus4
mf cresc. poco a poco
3. Bless - ed are your poor, for the King - dom shall be
G D/F♯ C C sus2 C C/B
3. theirs. Blest are you that weep and mourn, for
Am Am/G D/F♯ G B7
3. one day you shall laugh. And if wick - ed tongues in -
Em Am C F D
3. sult and hate you all be - cause of me.
G Em Am Am/G D D7
ff rit. D.S. al fine
3. bless - ed, bless - ed are you!